So What
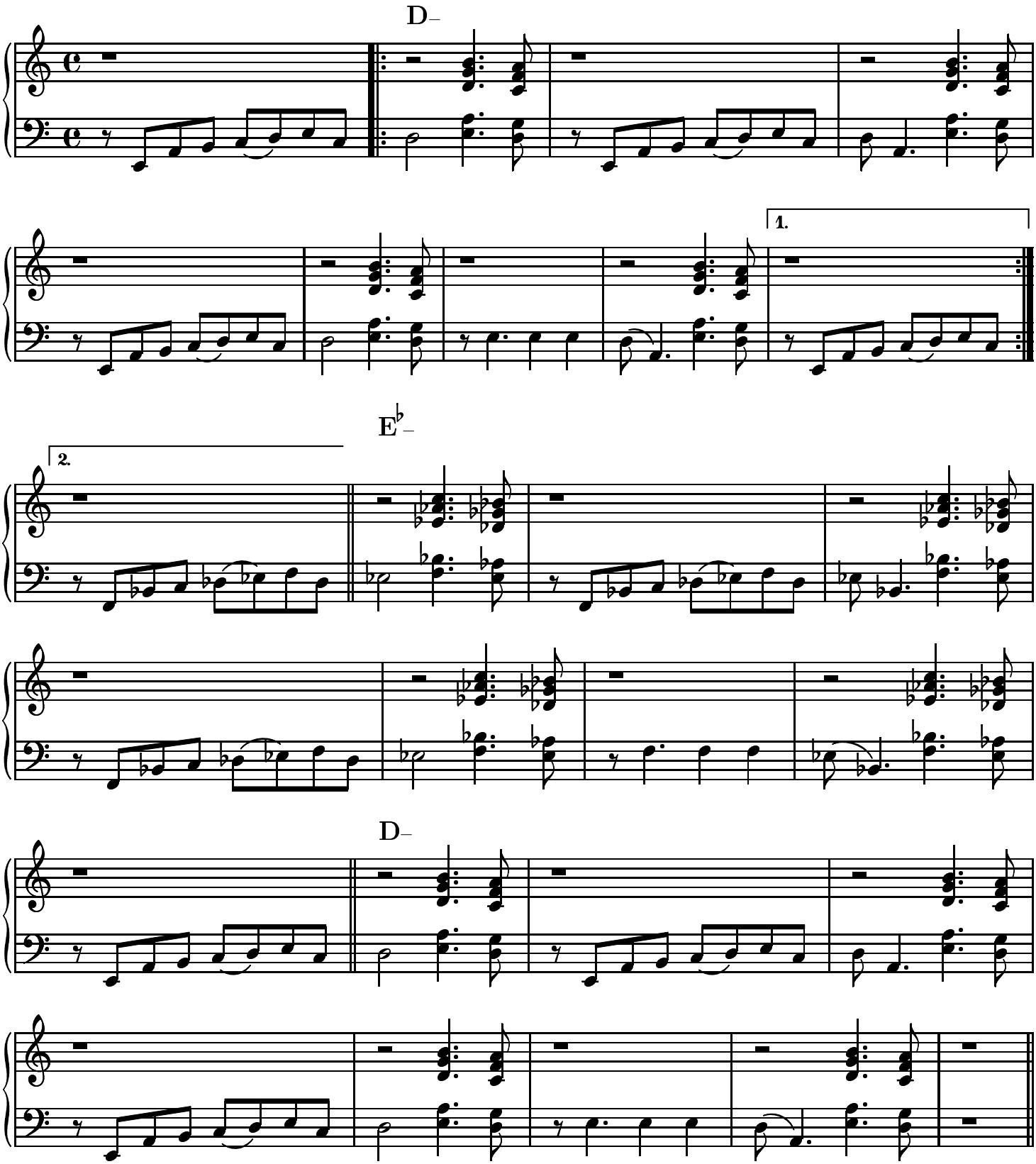
Miles Davis