Lazy Bird
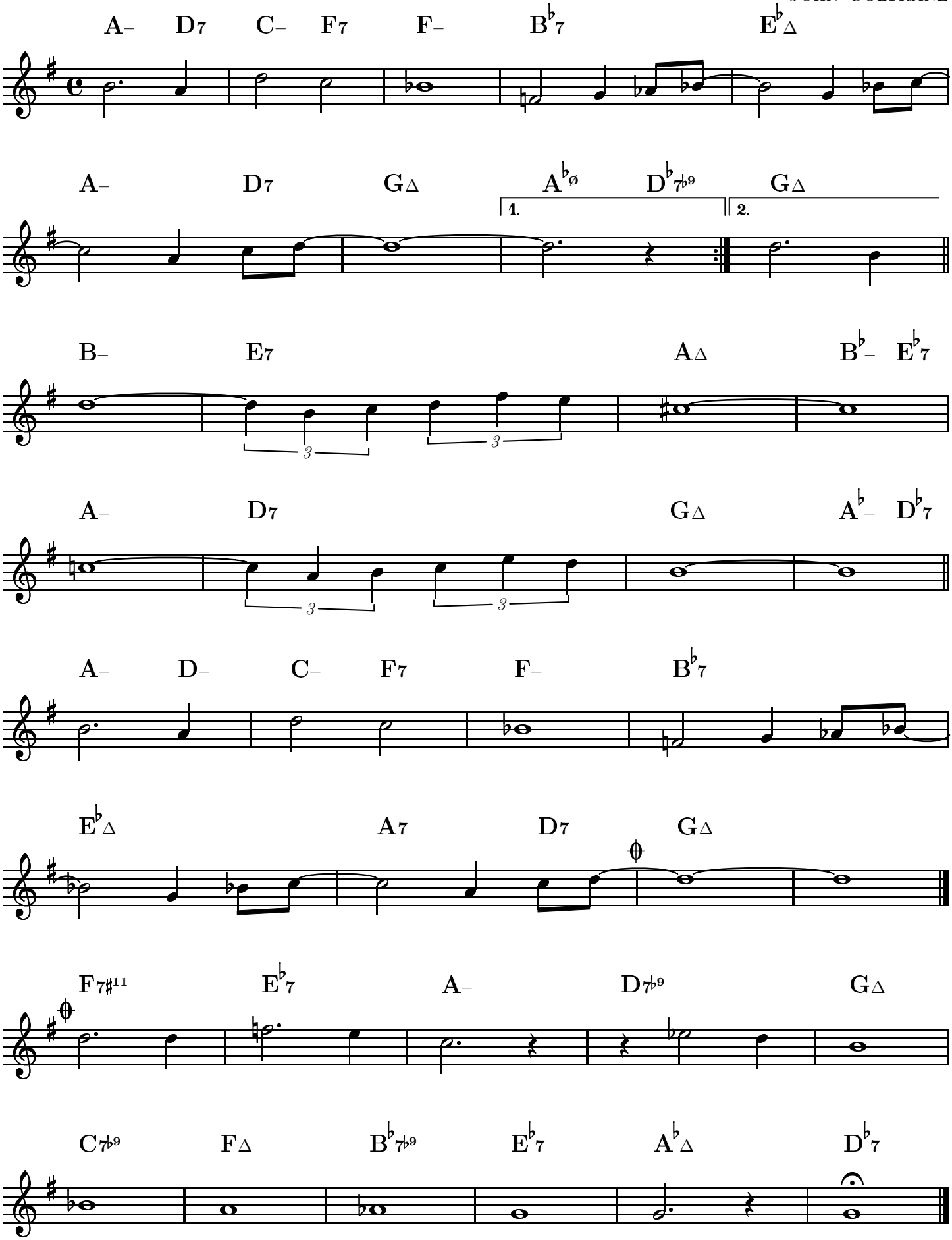
John Coltrane