I Love You
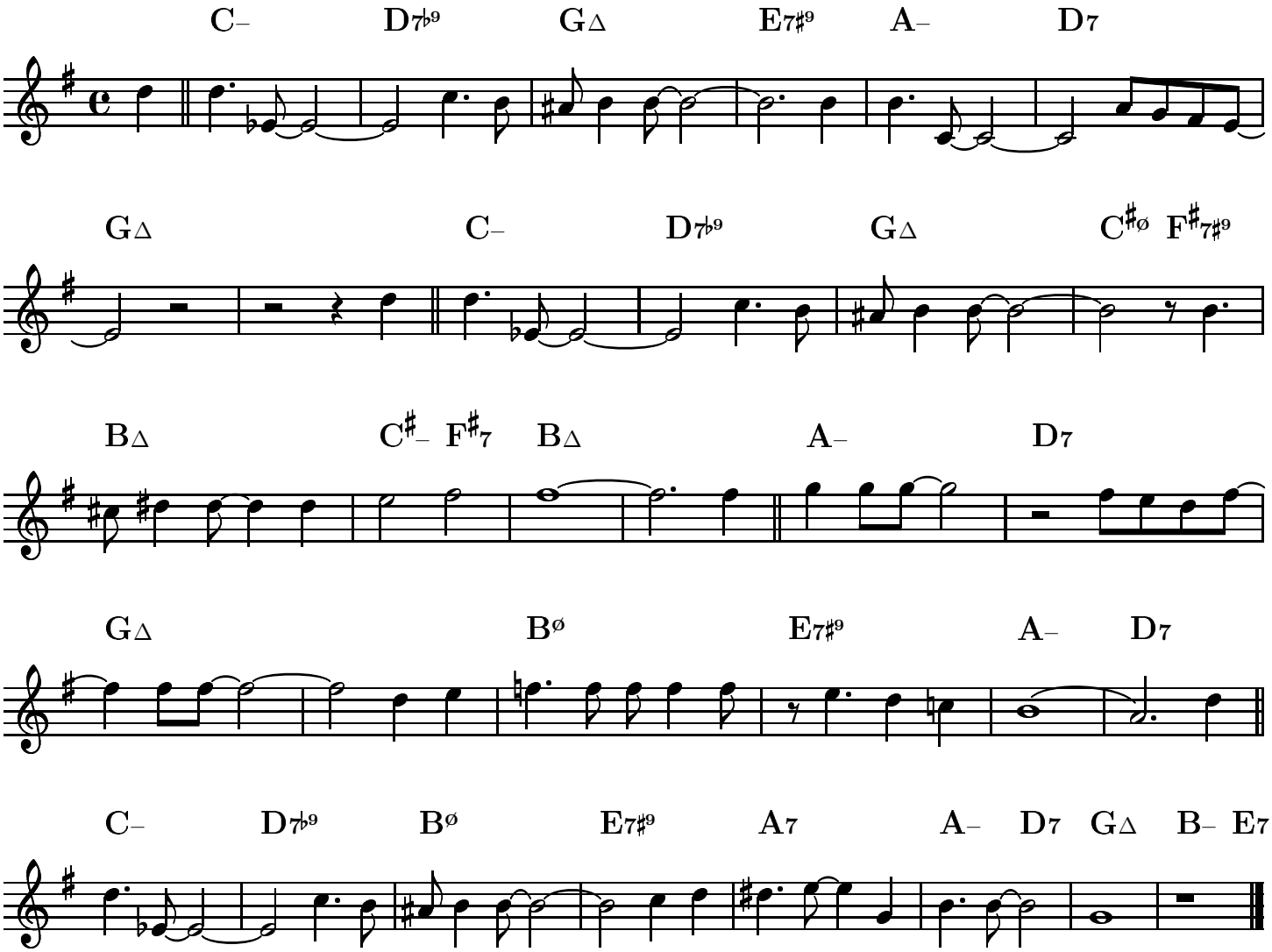
Cole Porter