My Favorite Things
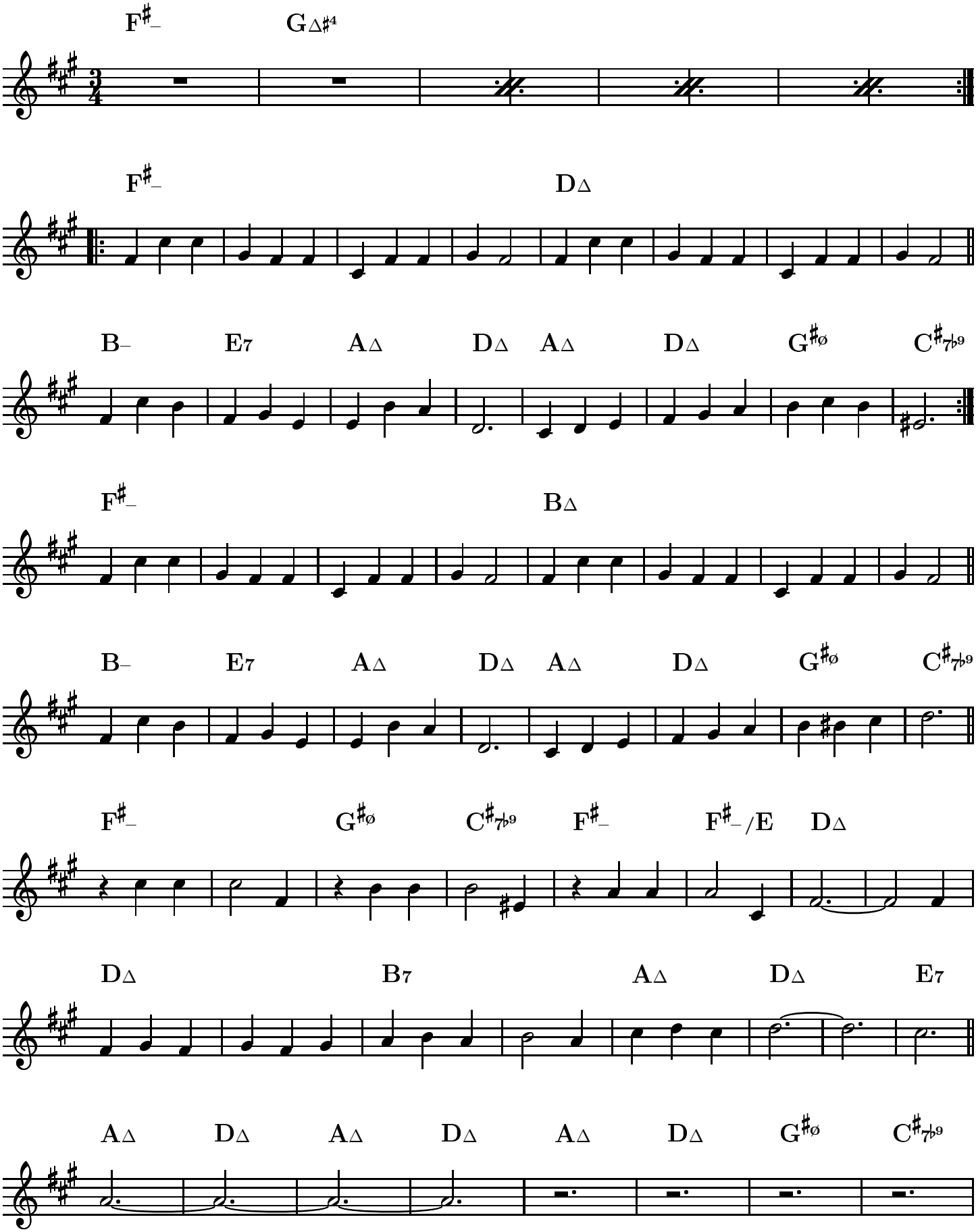
Oscar Hammerstein & Richard Rodgers