I Got Rhythm
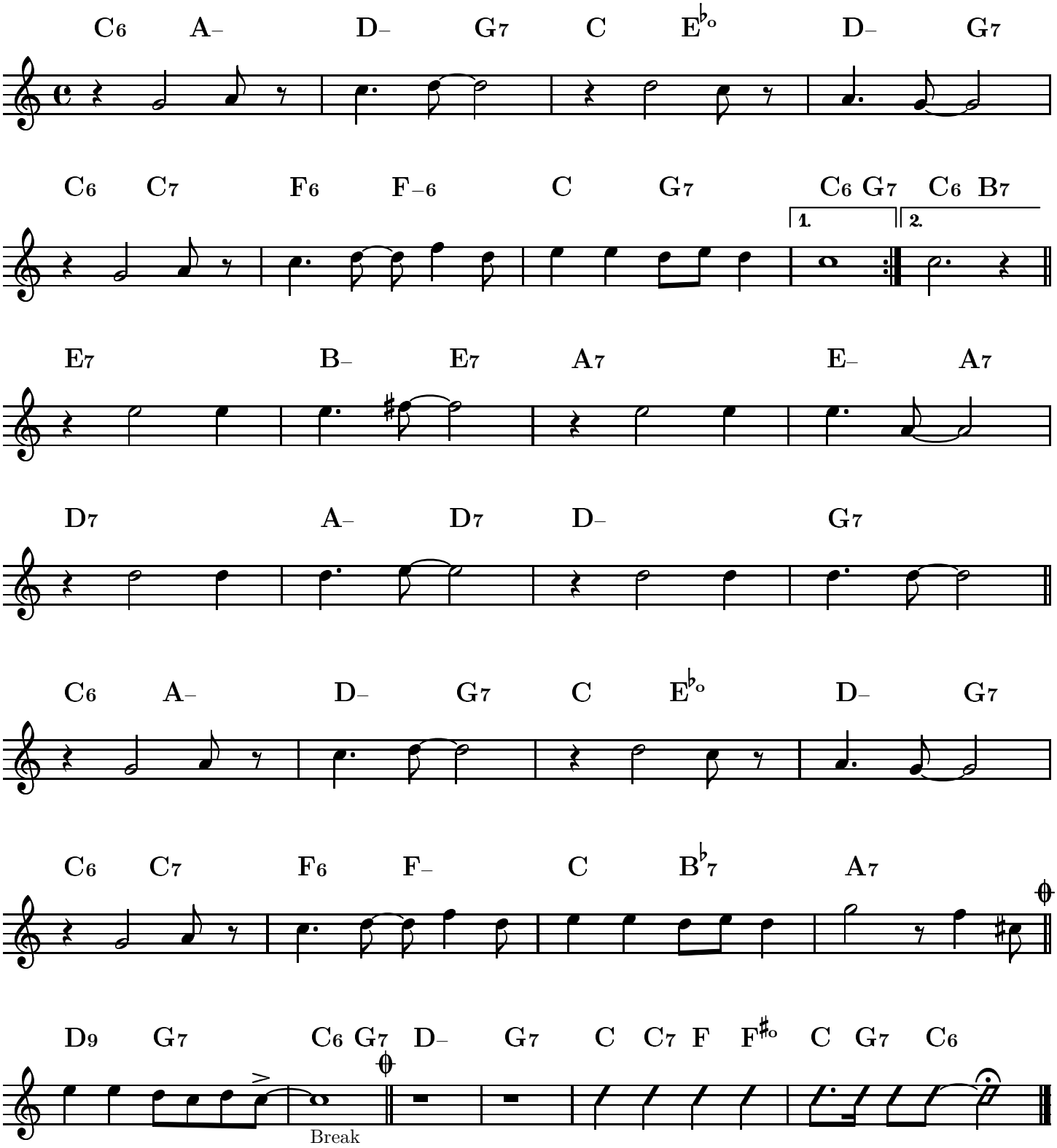
G. Gershwin