O Barquino

Little Boat
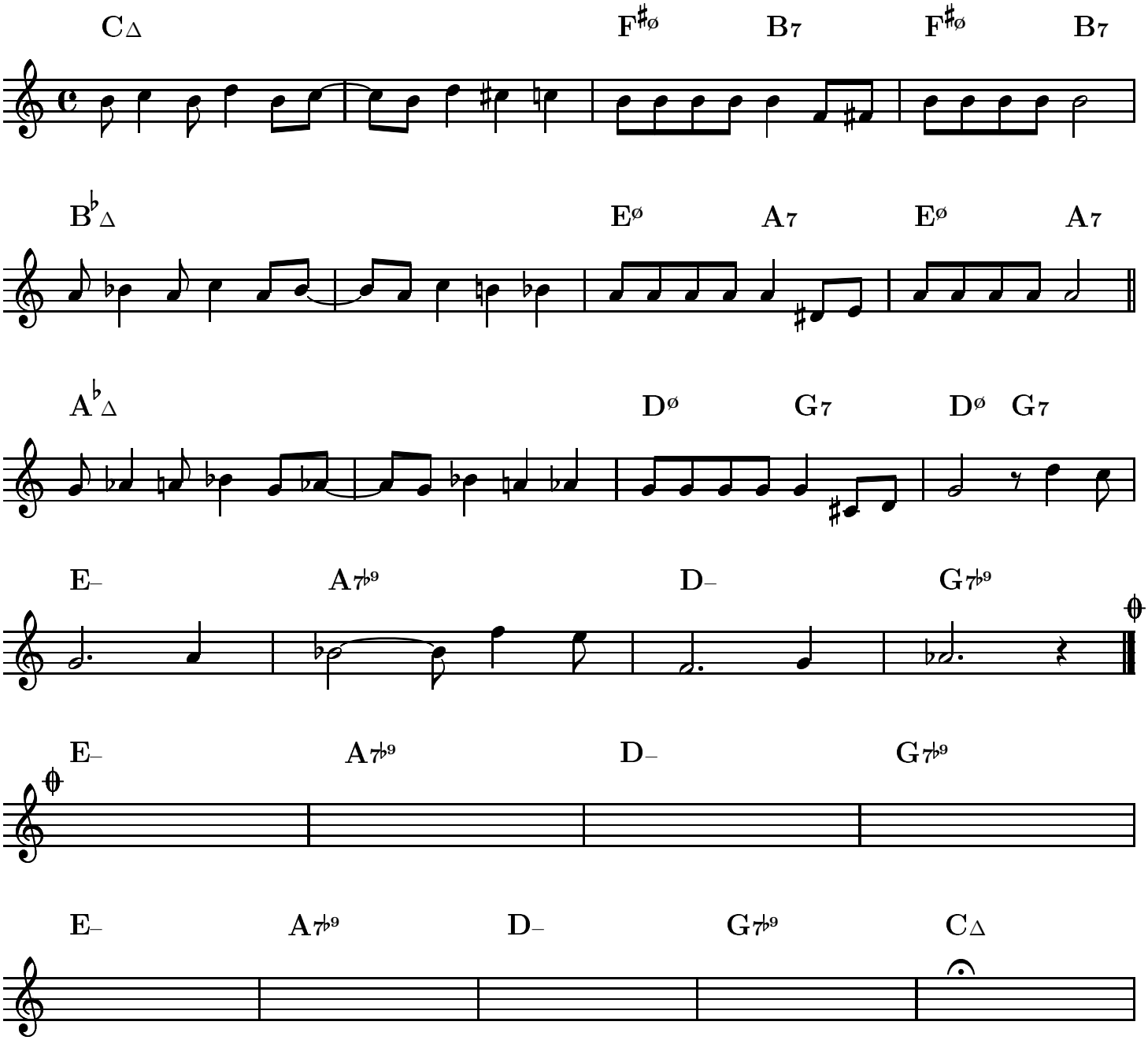
Roberto Menescal