

# All I want is you

<http://touteslespartitions.free.fr>

U2

1

16:  
piano

17:  
piano

9

16:  
piano

17:  
piano

13

16:  
piano

17:  
piano

15

16:  
piano

17:  
piano

17

16:  
piano

17:  
piano

20

16:  
piano

17:  
piano

24

16:  
piano

17:  
piano

26

16:  
piano

17:  
piano

28

16:  
piano

17:  
piano

31

16:  
piano

17:  
piano

34

16:  
piano

17:  
piano

36

16:  
piano

17:  
piano

54

16:  
piano

17:  
piano

56

16:  
piano

17:  
piano

58

16:  
piano

17:  
piano

62

16:  
piano

17:  
piano

65

16:  
piano

17:  
piano

67

16:  
piano

17:  
piano

68

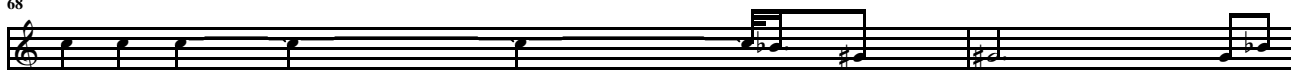

16:  
piano

17:  
piano

70

16:  
piano

17:  
piano

72

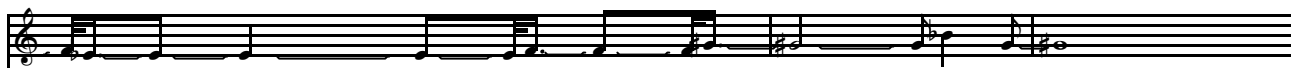

16:  
piano

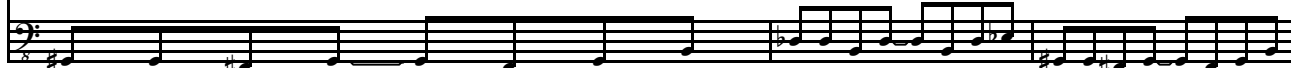

17:  
piano

75

16:  
piano

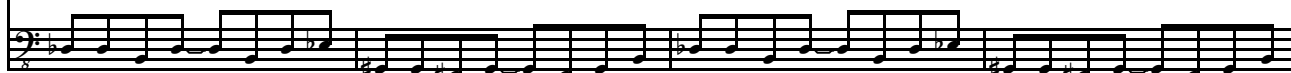

17:  
piano

79

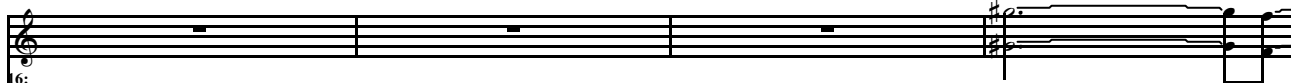

16:  
piano

17:  
piano

83

16:  
piano

17:  
piano

