

HAVE THE ADVENTURE OF YOUR LIFE KEEPING UP WITH THE JONISES.

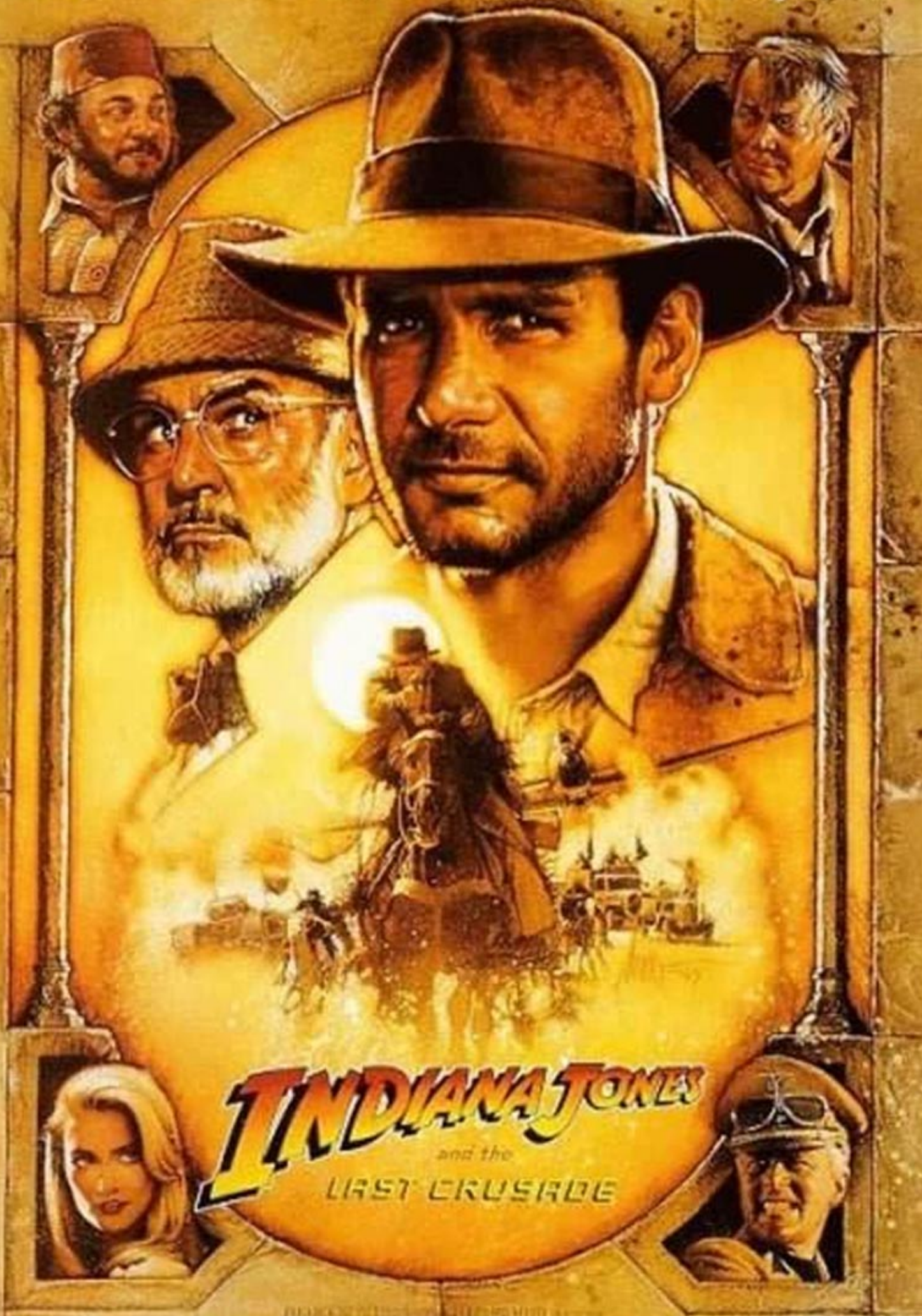

INDIANA JONES
and the
LAST CRUSADE

http://devoted.to/written_in_the_stars

Indiana Jones

John Williams
Arrangement: B.S. Lengton

Moderately

Piano

43

47

53

57

62

right hand

left hand

67
